

**Residence 1A** 683 interior sq. ft. | 60 terrace sq. ft. | 743 total sq. ft. | 1 bedroom, 1 bath | Buildings 1, 2, 5, 6 | Floors 1 - 6

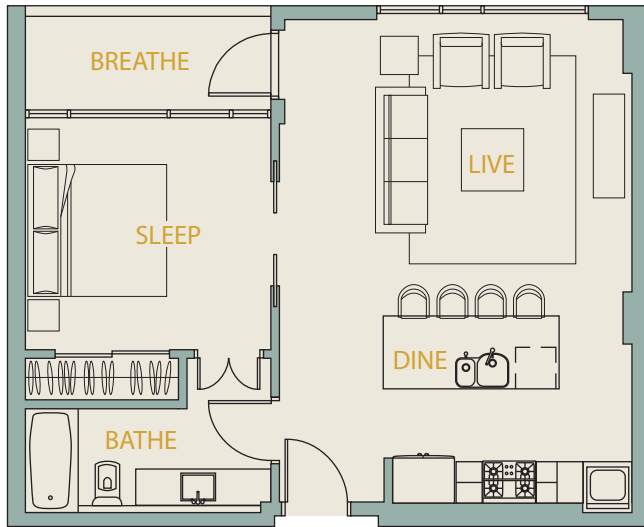

### Live Austin



1600 Barton Springs Road Austin, Texas 78704 512-236-0115  
[www.BartonPlaceAustin.com](http://www.BartonPlaceAustin.com)

*Square footage and room layouts are approximate and may change during construction or at the discretion of the developer.  
All drawings are conceptual only and subject to change without notice at the discretion of the developer.*

### LIVE. WORK. PLAY.

BartonPlace Residences have been designed to enhance your lifestyle. Each residence will feature:

- Open floor plans
- Over-sized windows
- Nine foot ceilings
- Wood flooring in kitchen, dining and living areas
- High-end European kitchen appliances
- European style cabinetry
- Stone countertops
- Designer gooseneck spring faucet
- Frameless glass showers with travertine surround
- Wall-mounted faucets in bathrooms
- Natural travertine flooring in bathrooms
- Generous balconies with each residence



**Residence 1B** 743 interior sq. ft. | 105 terrace sq. ft. | 848 total sq. ft. | 1 bedroom, 1 bath | Buildings 1, 2, 5, 6 | Floors 1 - 6

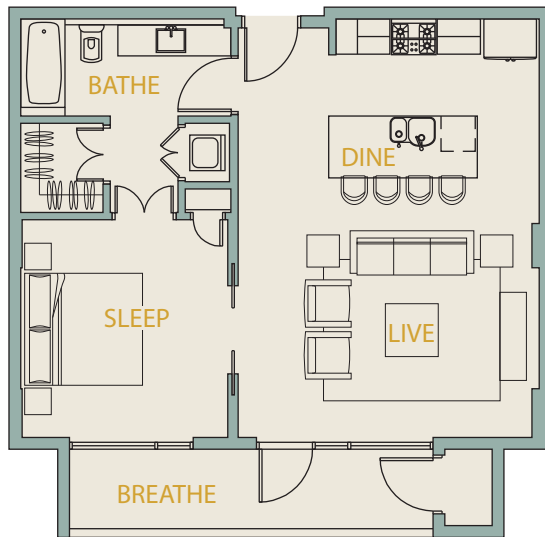

Live Austin



1600 Barton Springs Road Austin, Texas 78704 512-236-0115  
[www.BartonPlaceAustin.com](http://www.BartonPlaceAustin.com)

*Square footage and room layouts are approximate and may change during construction or at the discretion of the developer.  
All drawings are conceptual only and subject to change without notice at the discretion of the developer.*

## LIVE. WORK. PLAY.

BartonPlace Residences have been designed to enhance your lifestyle. Each residence will feature:

- Open floor plans
- Over-sized windows
- Nine foot ceilings
- Wood flooring in kitchen, dining and living areas
- High-end European kitchen appliances
- European style cabinetry
- Stone countertops
- Designer gooseneck spring faucet
- Frameless glass showers with travertine surround
- Wall-mounted faucets in bathrooms
- Natural travertine flooring in bathrooms
- Generous balconies with each residence



**Residence 1C** 825 interior sq. ft. | 65 terrace sq. ft. | 890 total sq. ft. | 1 bedroom, 1 1/2 baths | Buildings 5, 6 | Floor 1

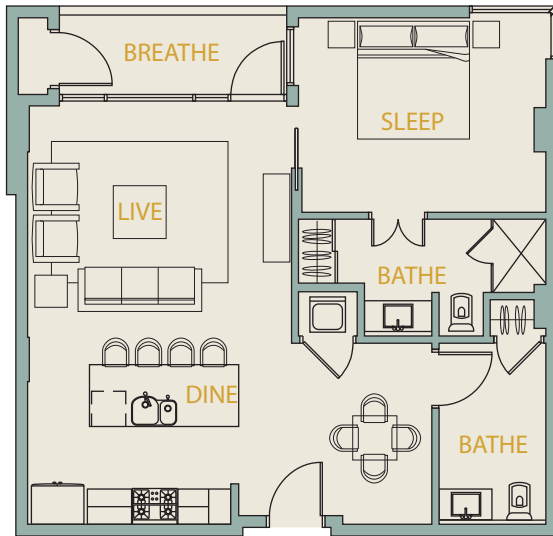

**Live Austin**



1600 Barton Springs Road Austin, Texas 78704 512-236-0115  
[www.BartonPlaceAustin.com](http://www.BartonPlaceAustin.com)

*Square footage and room layouts are approximate and may change during construction or at the discretion of the developer.  
All drawings are conceptual only and subject to change without notice at the discretion of the developer.*

## LIVE. WORK. PLAY.

BartonPlace Residences have been designed to enhance your lifestyle. Each residence will feature:

- Open floor plans
- Over-sized windows
- Nine foot ceilings
- Wood flooring in kitchen, dining and living areas
- High-end European kitchen appliances
- European style cabinetry
- Stone countertops
- Designer gooseneck spring faucet
- Frameless glass showers with travertine surround
- Wall-mounted faucets in bathrooms
- Natural travertine flooring in bathrooms
- Generous balconies with each residence



**Residence 2A** 942 interior sq. ft. | 65 terrace sq. ft. | 1007 total sq. ft. | 2 bedrooms, 2 baths | Buildings 1 - 6 | Floors 1 - 6

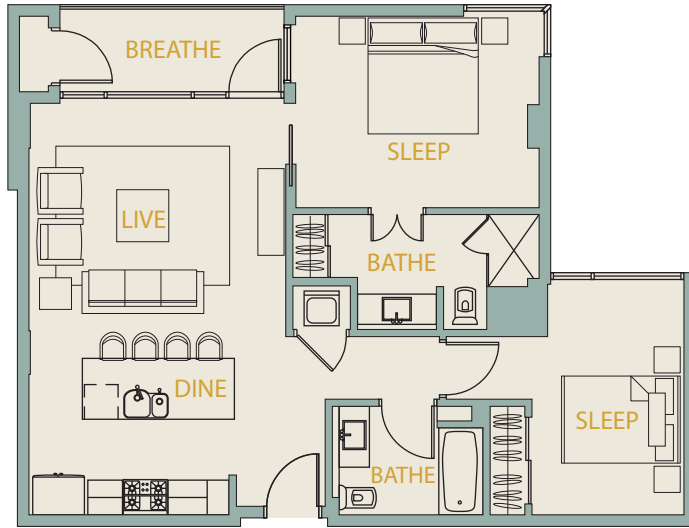

Live Austin



1600 Barton Springs Road Austin, Texas 78704 512-236-0115  
[www.BartonPlaceAustin.com](http://www.BartonPlaceAustin.com)

*Square footage and room layouts are approximate and may change during construction or at the discretion of the developer.  
All drawings are conceptual only and subject to change without notice at the discretion of the developer.*

## LIVE. WORK. PLAY.

BartonPlace Residences have been designed to enhance your lifestyle. Each residence will feature:

Open floor plans

Over-sized windows

Nine foot ceilings

Wood flooring in kitchen, dining and living areas

High-end European kitchen appliances

European style cabinetry

Stone countertops

Designer gooseneck spring faucet

Frameless glass showers with travertine surround

Wall-mounted faucets in bathrooms

Natural travertine flooring in bathrooms

Generous balconies with each residence



**Residence 2B** | 1531 interior sq. ft. | 140 terrace sq. ft. | 1671 total sq. ft. | 2 bedrooms, 2½ baths | Buildings 1, 2 | Floor 6

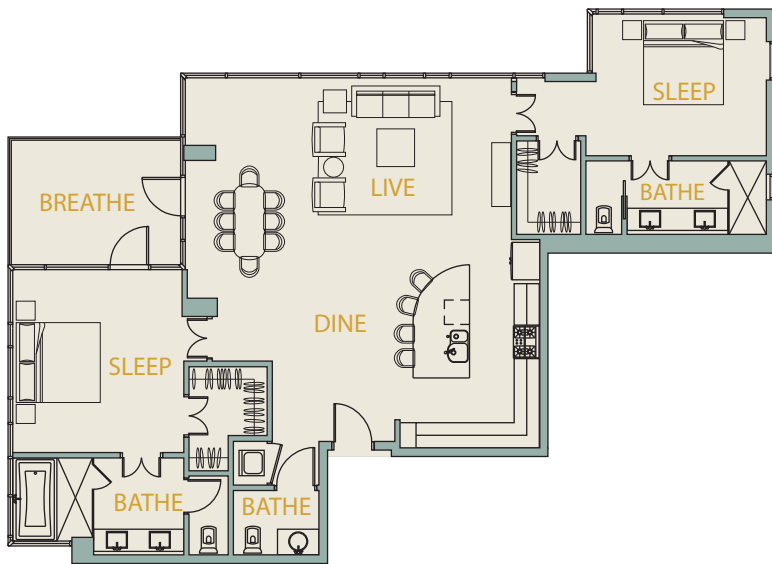

### Live Austin



1600 Barton Springs Road Austin, Texas 78704 512-236-0115

[www.BartonPlaceAustin.com](http://www.BartonPlaceAustin.com)

*Square footage and room layouts are approximate and may change during construction or at the discretion of the developer. All drawings are conceptual only and subject to change without notice at the discretion of the developer.*

### LIVE. WORK. PLAY.

BartonPlace Residences have been designed to enhance your lifestyle. Each residence will feature:

- Open floor plans
- Over-sized windows
- Nine foot ceilings
- Wood flooring in kitchen, dining and living areas
- High-end European kitchen appliances
- European style cabinetry
- Stone countertops
- Designer gooseneck spring faucet
- Frameless glass showers with travertine surround
- Wall-mounted faucets in bathrooms
- Natural travertine flooring in bathrooms
- Generous balconies with each residence



**Residence 2C** 997 interior sq. ft. | 112 terrace sq. ft. | 1109 total sq. ft. | 2 bedrooms, 2 baths | Buildings 3 - 6 | Floors 1 - 6

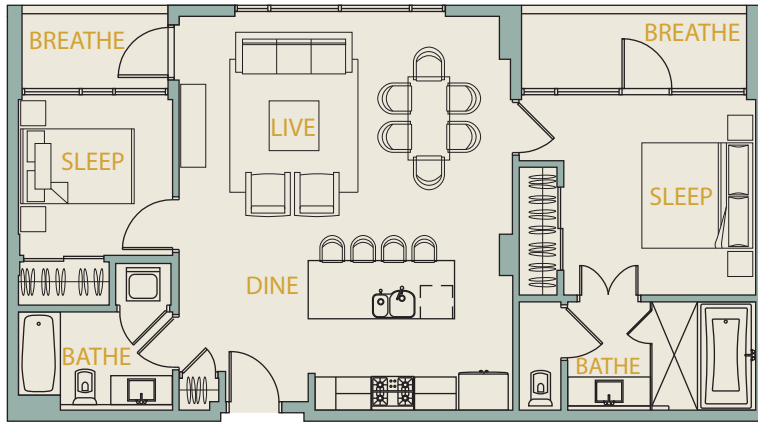

## LIVE. WORK. PLAY.

BartonPlace Residences have been designed to enhance your lifestyle. Each residence will feature:

- Open floor plans
- Over-sized windows
- Nine foot ceilings
- Wood flooring in kitchen, dining and living areas
- High-end European kitchen appliances
- European style cabinetry
- Stone countertops
- Designer gooseneck spring faucet
- Frameless glass showers with travertine surround
- Wall-mounted faucets in bathrooms
- Natural travertine flooring in bathrooms
- Generous balconies with each residence

Live Austin



1600 Barton Springs Road Austin, Texas 78704 512-236-0115  
[www.BartonPlaceAustin.com](http://www.BartonPlaceAustin.com)

*Square footage and room layouts are approximate and may change during construction or at the discretion of the developer.  
All drawings are conceptual only and subject to change without notice at the discretion of the developer.*



**Residence 2D** | 1128 interior sq. ft. | 80 terrace sq. ft. | 1208 total sq. ft. | 2 bedrooms, 2 baths | Buildings 1, 2 | Floors 1 - 5

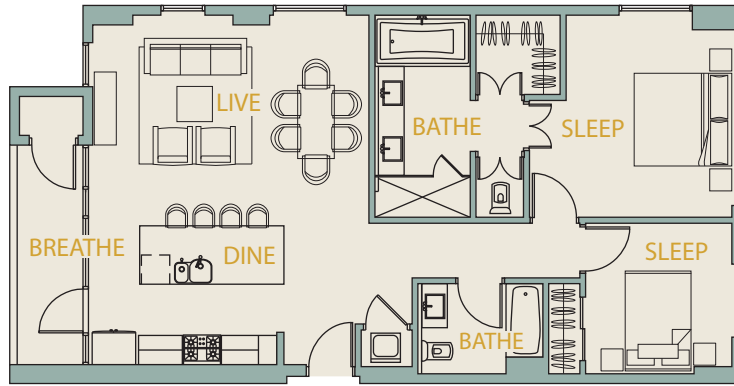

Live Austin



1600 Barton Springs Road Austin, Texas 78704 512-236-0115  
[www.BartonPlaceAustin.com](http://www.BartonPlaceAustin.com)

*Square footage and room layouts are approximate and may change during construction or at the discretion of the developer.  
All drawings are conceptual only and subject to change without notice at the discretion of the developer.*

## LIVE. WORK. PLAY.

BartonPlace Residences have been designed to enhance your lifestyle. Each residence will feature:

- Open floor plans
- Over-sized windows
- Nine foot ceilings
- Wood flooring in kitchen, dining and living areas
- High-end European kitchen appliances
- European style cabinetry
- Stone countertops
- Designer gooseneck spring faucet
- Frameless glass showers with travertine surround
- Wall-mounted faucets in bathrooms
- Natural travertine flooring in bathrooms
- Generous balconies with each residence



**Residence 2E** | 1137 interior sq. ft. | 130 terrace sq. ft. | 1267 total sq. ft. | 2 bedrooms, 2 baths | Buildings 5, 6 | Floors 1 - 6

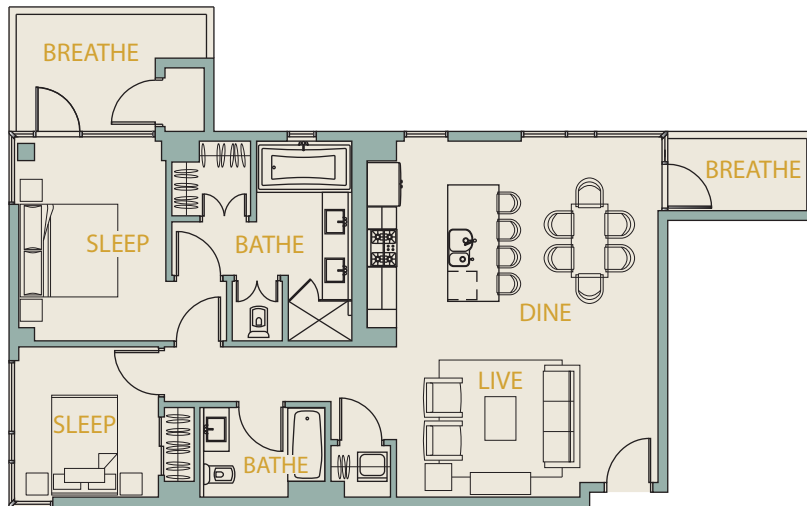

Live Austin



1600 Barton Springs Road Austin, Texas 78704 512-236-0115  
[www.BartonPlaceAustin.com](http://www.BartonPlaceAustin.com)

*Square footage and room layouts are approximate and may change during construction or at the discretion of the developer.  
All drawings are conceptual only and subject to change without notice at the discretion of the developer.*

## LIVE. WORK. PLAY.

BartonPlace Residences have been designed to enhance your lifestyle. Each residence will feature:

- Open floor plans
- Over-sized windows
- Nine foot ceilings
- Wood flooring in kitchen, dining and living areas
- High-end European kitchen appliances
- European style cabinetry
- Stone countertops
- Designer gooseneck spring faucet
- Frameless glass showers with travertine surround
- Wall-mounted faucets in bathrooms
- Natural travertine flooring in bathrooms
- Generous balconies with each residence



**Residence 2F** | 1123 interior sq. ft. | 120 terrace sq. ft. | 1243 total sq. ft. | 2 bedrooms, 2 baths | Buildings 1 - 6 | Floors 1 - 6

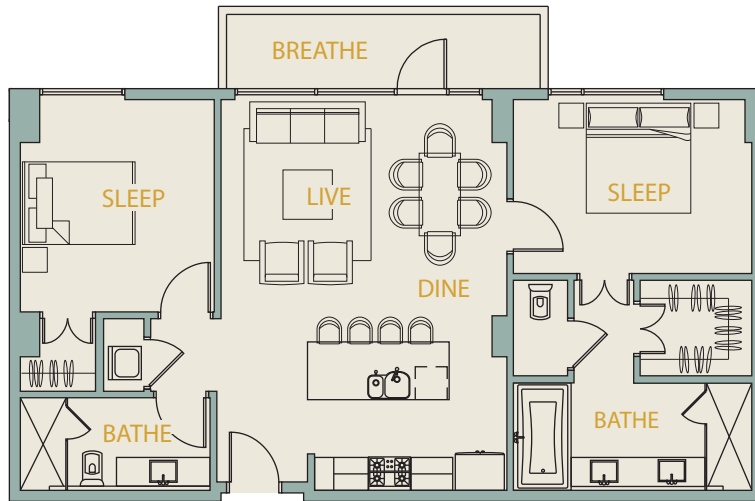

Live Austin



1600 Barton Springs Road Austin, Texas 78704 512-236-0115  
[www.BartonPlaceAustin.com](http://www.BartonPlaceAustin.com)

*Square footage and room layouts are approximate and may change during construction or at the discretion of the developer.  
All drawings are conceptual only and subject to change without notice at the discretion of the developer.*

## LIVE. WORK. PLAY.

BartonPlace Residences have been designed to enhance your lifestyle. Each residence will feature:

- Open floor plans
- Over-sized windows
- Nine foot ceilings
- Wood flooring in kitchen, dining and living areas
- High-end European kitchen appliances
- European style cabinetry
- Stone countertops
- Designer gooseneck spring faucet
- Frameless glass showers with travertine surround
- Wall-mounted faucets in bathrooms
- Natural travertine flooring in bathrooms
- Generous balconies with each residence



**Residence 2G** 1586 interior sq. ft. | 138 terrace sq. ft. | 1724 total sq. ft. | 2 bedrooms, 2 1/2 baths | Buildings 5, 6 | Floor 4

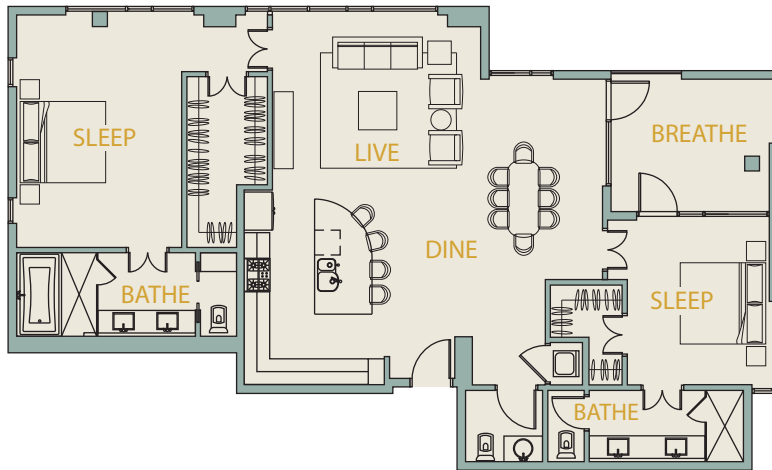

Live Austin



1600 Barton Springs Road Austin, Texas 78704 512-236-0115

[www.BartonPlaceAustin.com](http://www.BartonPlaceAustin.com)

*Square footage and room layouts are approximate and may change during construction or at the discretion of the developer. All drawings are conceptual only and subject to change without notice at the discretion of the developer.*

## LIVE. WORK. PLAY.

BartonPlace Residences have been designed to enhance your lifestyle. Each residence will feature:

- Open floor plans
- Over-sized windows
- Nine foot ceilings
- Wood flooring in kitchen, dining and living areas
- High-end European kitchen appliances
- European style cabinetry
- Stone countertops
- Designer gooseneck spring faucet
- Frameless glass showers with travertine surround
- Wall-mounted faucets in bathrooms
- Natural travertine flooring in bathrooms
- Generous balconies with each residence



**Residence 3A** 1488 interior sq. ft. | 143 terrace sq. ft. | 1631 total sq. ft. | 3 bedrooms, 2 baths | Buildings 1, 2 | Floor 1

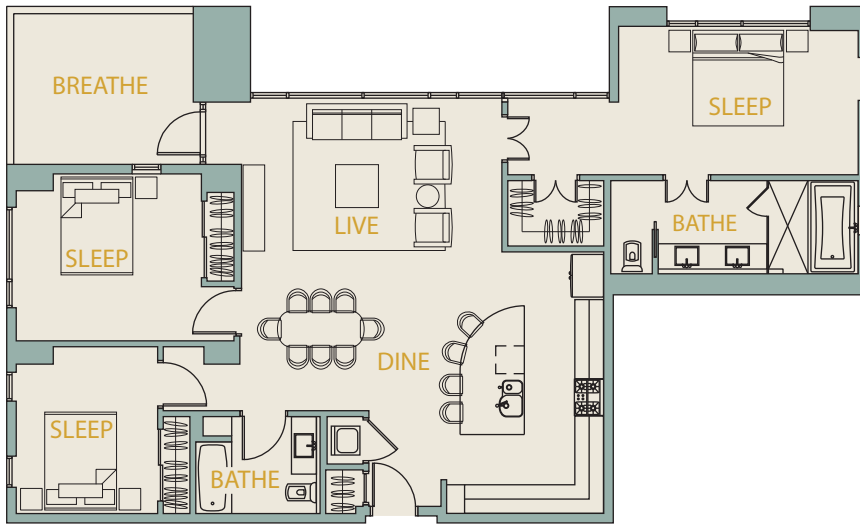

Live Austin



1600 Barton Springs Road Austin, Texas 78704 512-236-0115  
[www.BartonPlaceAustin.com](http://www.BartonPlaceAustin.com)

*Square footage and room layouts are approximate and may change during construction or at the discretion of the developer.  
All drawings are conceptual only and subject to change without notice at the discretion of the developer.*

## LIVE. WORK. PLAY.

BartonPlace Residences have been designed to enhance your lifestyle. Each residence will feature:

- Open floor plans
- Over-sized windows
- Nine foot ceilings
- Wood flooring in kitchen, dining and living areas
- High-end European kitchen appliances
- European style cabinetry
- Stone countertops
- Designer gooseneck spring faucet
- Frameless glass showers with travertine surround
- Wall-mounted faucets in bathrooms
- Natural travertine flooring in bathrooms
- Generous balconies with each residence



**Residence 3B** | 1693 interior sq. ft. | 198 terrace sq. ft. | 1891 total sq. ft. | 3 bedrooms, 3 baths | Buildings 1, 2 | Floors 2 - 5

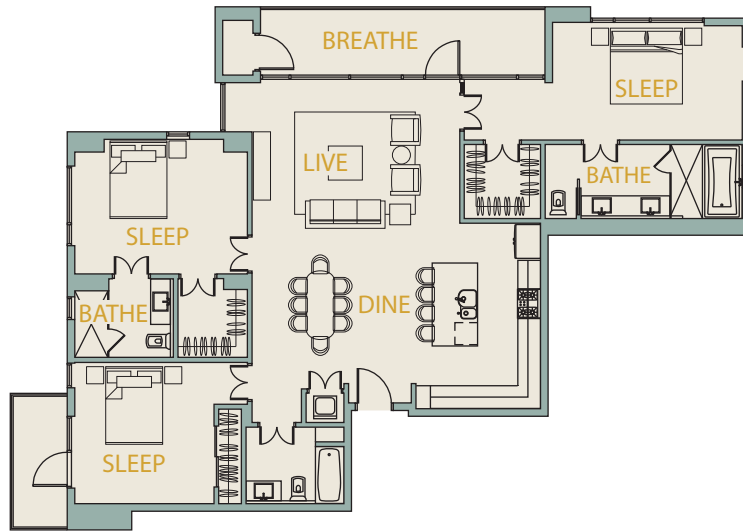

Live Austin



1600 Barton Springs Road Austin, Texas 78704 512-236-0115  
[www.BartonPlaceAustin.com](http://www.BartonPlaceAustin.com)

*Square footage and room layouts are approximate and may change during construction or at the discretion of the developer.  
All drawings are conceptual only and subject to change without notice at the discretion of the developer.*

## LIVE. WORK. PLAY.

BartonPlace Residences have been designed to enhance your lifestyle. Each residence will feature:

- Open floor plans
- Over-sized windows
- Nine foot ceilings
- Wood flooring in kitchen, dining and living areas
- High-end European kitchen appliances
- European style cabinetry
- Stone countertops
- Designer gooseneck spring faucet
- Frameless glass showers with travertine surround
- Wall-mounted faucets in bathrooms
- Natural travertine flooring in bathrooms
- Generous balconies with each residence



**Residence 3C** 1732 interior sq. ft. | 75 terrace sq. ft. | 1807 total sq. ft. | 3 bedrooms, 2 baths | Buildings 5, 6 | Floors 2, 3

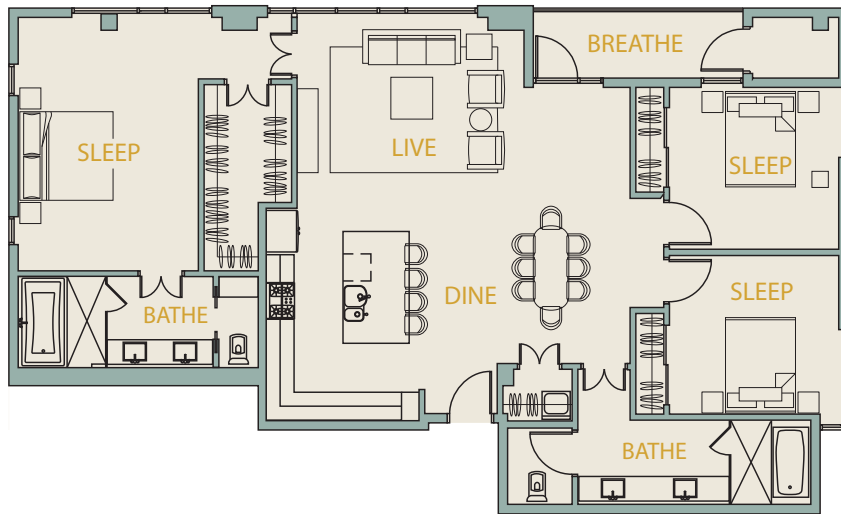

## LIVE. WORK. PLAY.

BartonPlace Residences have been designed to enhance your lifestyle. Each residence will feature:

Open floor plans

Over-sized windows

Nine foot ceilings

Wood flooring in kitchen, dining and living areas

High-end European kitchen appliances

European style cabinetry

Stone countertops

Designer gooseneck spring faucet

Frameless glass showers with travertine surround

Wall-mounted faucets in bathrooms

Natural travertine flooring in bathrooms

Generous balconies with each residence

Live Austin



1600 Barton Springs Road Austin, Texas 78704 512-236-0115

[www.BartonPlaceAustin.com](http://www.BartonPlaceAustin.com)

*Square footage and room layouts are approximate and may change during construction or at the discretion of the developer. All drawings are conceptual only and subject to change without notice at the discretion of the developer.*



**Residence 3D** 1502 interior sq. ft. | 293 terrace sq. ft. | 1795 total sq. ft. | 3 bedrooms, 2 baths | Buildings 3, 4 | Floor 1

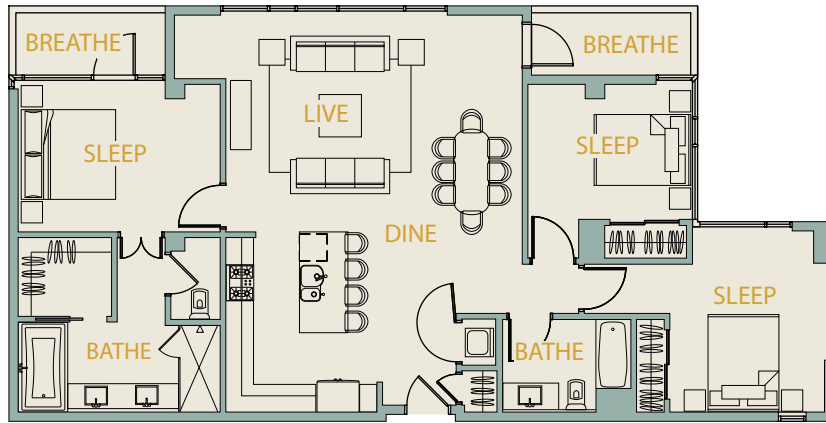

## LIVE. WORK. PLAY.

BartonPlace Residences have been designed to enhance your lifestyle. Each residence will feature:

- Open floor plans
- Over-sized windows
- Nine foot ceilings
- Wood flooring in kitchen, dining and living areas
- High-end European kitchen appliances
- European style cabinetry
- Stone countertops
- Designer gooseneck spring faucet
- Frameless glass showers with travertine surround
- Wall-mounted faucets in bathrooms
- Natural travertine flooring in bathrooms
- Generous balconies with each residence

Live Austin



1600 Barton Springs Road Austin, Texas 78704 512-236-0115  
[www.BartonPlaceAustin.com](http://www.BartonPlaceAustin.com)

*Square footage and room layouts are approximate and may change during construction or at the discretion of the developer.  
All drawings are conceptual only and subject to change without notice at the discretion of the developer.*



**Residence 3E** 1682 interior sq. ft. | 144 terrace sq. ft. | 1826 total sq. ft. | 3 bedrooms, 2 baths | Buildings 3, 4 | Floors 2 - 6

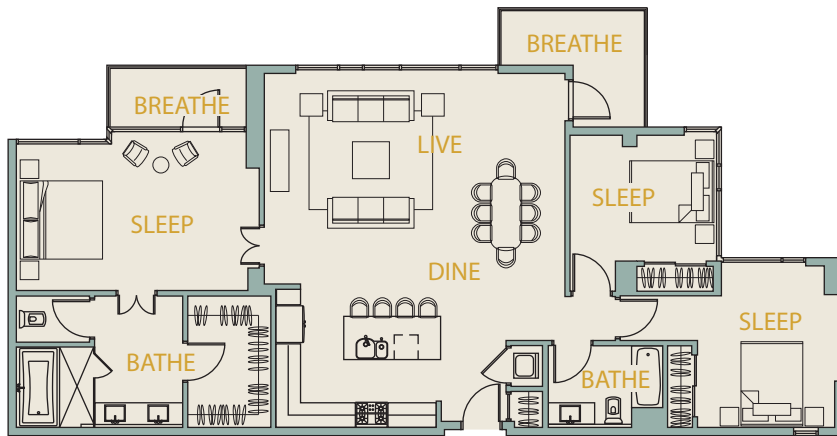

## LIVE. WORK. PLAY.

BartonPlace Residences have been designed to enhance your lifestyle. Each residence will feature:

- Open floor plans
- Over-sized windows
- Nine foot ceilings
- Wood flooring in kitchen, dining and living areas
- High-end European kitchen appliances
- European style cabinetry
- Stone countertops
- Designer gooseneck spring faucet
- Frameless glass showers with travertine surround
- Wall-mounted faucets in bathrooms
- Natural travertine flooring in bathrooms
- Generous balconies with each residence

Live Austin



1600 Barton Springs Road Austin, Texas 78704 512-236-0115  
[www.BartonPlaceAustin.com](http://www.BartonPlaceAustin.com)

*Square footage and room layouts are approximate and may change during construction or at the discretion of the developer.  
All drawings are conceptual only and subject to change without notice at the discretion of the developer.*



**Residence 3F** 1601 interior sq. ft. | 121 terrace sq. ft. | 1722 total sq. ft. | 3 bedrooms, 2 baths | Buildings 5, 6 | Floor 1

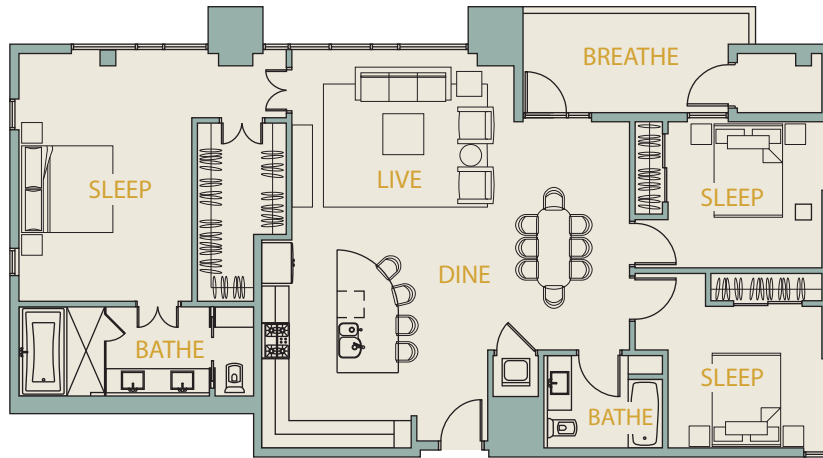

## LIVE. WORK. PLAY.

BartonPlace Residences have been designed to enhance your lifestyle. Each residence will feature:

- Open floor plans
- Over-sized windows
- Nine foot ceilings
- Wood flooring in kitchen, dining and living areas
- High-end European kitchen appliances
- European style cabinetry
- Stone countertops
- Designer gooseneck spring faucet
- Frameless glass showers with travertine surround
- Wall-mounted faucets in bathrooms
- Natural travertine flooring in bathrooms
- Generous balconies with each residence

Live Austin



1600 Barton Springs Road Austin, Texas 78704 512-236-0115  
[www.BartonPlaceAustin.com](http://www.BartonPlaceAustin.com)

*Square footage and room layouts are approximate and may change during construction or at the discretion of the developer.  
All drawings are conceptual only and subject to change without notice at the discretion of the developer.*

